

Achieve natural-looking, slimmer results.

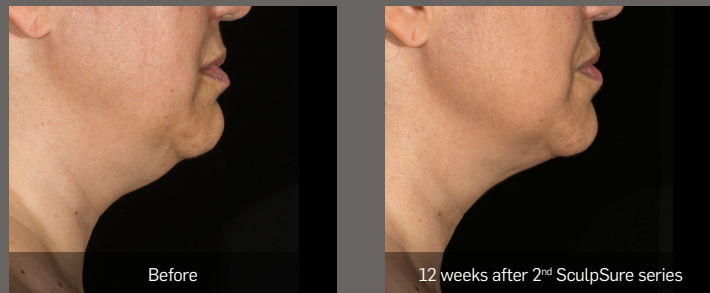

SUBMENTAL
Courtesy of B. Katz, MD



ABDOMEN & FLANKS
Upper & Lower Abdomen, Bilateral Flanks
Courtesy of S. Doherty, MD



OUTER THIGHS
Courtesy of R. Weiss, MD

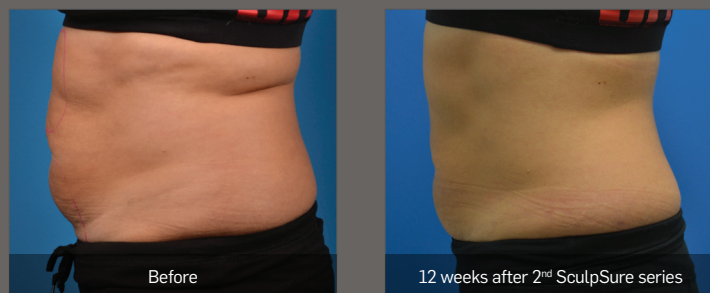

ABDOMEN & FLANKS
Upper & Lower Abdomen, Bilateral Flanks
Courtesy of R. Clemons, MD

CYNOSURE
SculpSure®

Wavelength	1060 nm
Pulse Width	CW
Power Output	50W max per diode (200W total)
Aiming Beam	None
Electrical Requirement	230 VAC (20 amp circuit required)
Size (H x W x D)	57" x 24" x 36" with arm, no umbilical loop 68" x 24" x 36" with arm and umbilical loop
Weight	310 lbs with applicators 298 lbs without applicators

For more information, visit cynosure.com/sculpsure

CYNOSURE
A Hologic Company

5 Carlisle Road
Westford, Massachusetts 01886 USA



Models used for illustrative purposes only. Individual results may vary and are not guaranteed. SculpSure is intended for non-invasive fat reduction for the submental (under the chin) area, abdomen, flanks, back, inner thighs and outer thighs. SculpSure is not a weight loss solution or for people who are obese.

¹American Society for Aesthetic Plastic Surgery. 2015 and 2016; Plastic Surgery Statistics. ²Medical Insight, Inc. "Energy-based body shaping" July 2017, ³American Society for Dermatologic Surgery (ASDS) 2017 Consumer Survey on Cosmetic Dermatologic Procedures. ⁴Data on File, Cynosure. 2017. ⁵Overweight & Obesity Statistics. National Institute of Diabetes and Digestive and Kidney Diseases. 2010. <https://www.niddk.nih.gov/health-information/health-statistics/overweight-obesity>

© 2018, Hologic, Inc. Cynosure and SculpSure are registered trademarks of Cynosure, Inc. A Smarter Way to Sculpt and Contact Cooling are trademarks of Cynosure, Inc. Hologic, Inc. owns exclusive rights to photography. Use of photography without written permission of Hologic is prohibited. 921-0561-000 R7 04/18

CYNOSURE
A Hologic Company

A Smarter Way
to Sculpt™

SculpSure®
Non-invasive body contouring

Light up
your business

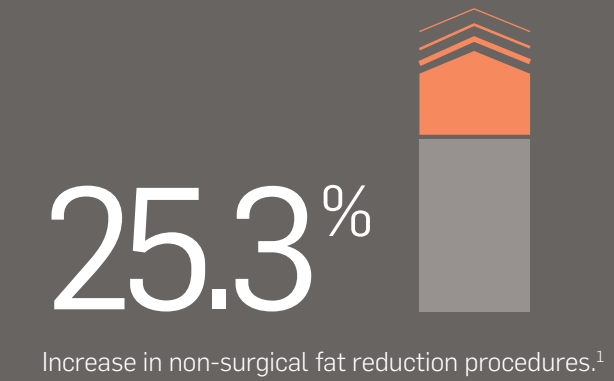

“SculpSure's advanced laser technology always provides consistent, natural looking results for my patients, without the inherent risks seen with other technologies.”

– Mitch Chasin, MD

Smarter technology for body contouring

SculpSure's breakthrough non-invasive hyperthermic laser technology is designed to safely and effectively eliminate unwanted fat cells. The result is a permanent reduction in stubborn fat without surgery or downtime.

SculpSure is designed for your success:

- ✓ **Faster treatments**
Just 25 minutes per area
- ✓ **Versatile applicators**
Customizing treatments for a variety of body areas and sizes
- ✓ **High ROI**
Increasing your practice revenues faster
- ✓ **Dedicated SculpSure support team**
Partnering with you to ensure clinical and marketing success
- ✓ **Direct to consumer marketing**
Driving awareness and leads through an innovative consumer marketing campaign



CYNOSURE
SculpSure®

Proven fat reduction without surgery or downtime

Using controlled energy modulation, SculpSure safely targets adipose tissue with minimal absorption in the dermis, leaving the skin's surface unharmed. Throughout the treatment, Contact Cooling™ is used to help provide the ideal depth of penetration for adipose tissue and cools the skin's surface for added safety and patient comfort.

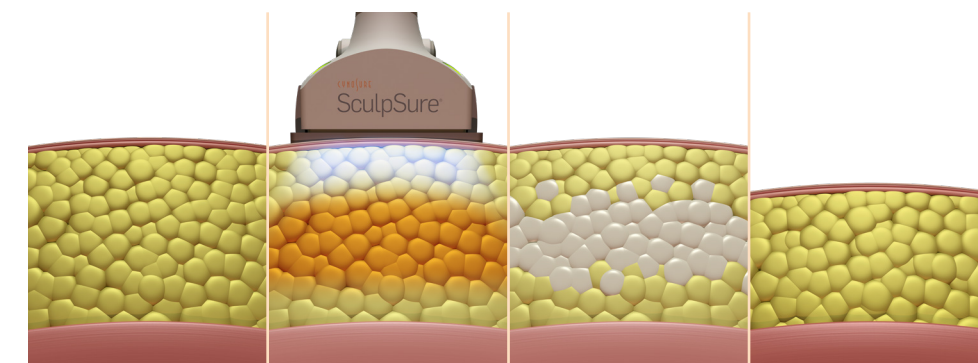

SculpSure's 1060nm wavelength technology has a high affinity for adipose tissue. The laser raises the temperature of adipose cells between 42°C and 47°C, damaging their structural integrity. Over the next three months, the body naturally eliminates the disrupted fat cells. Disrupted fat cells are permanently eliminated from the body and will not regenerate.

Using laser technology for non-invasive body contouring provides numerous advantages over other modalities including:

- ✓ Faster treatment times
- ✓ Natural looking results from feathering of heat spread
- ✓ Mild and transient side effects

Sculpting your patients ideal body

SculpSure allows you to design a customized "Treat to Complete" plan for body areas including abdomen, flanks, back and thighs.

SculpSure is also FDA-cleared for non-invasive lipolysis of submental fat including individuals with a BMI up to 43, unlike other products which are indicated for a BMI of ≤30. The unique applicator system provides a comfortable and precise way to treat a double-chin in just 25 minutes.

SUBMENTAL

Courtesy of B. Katz, MD

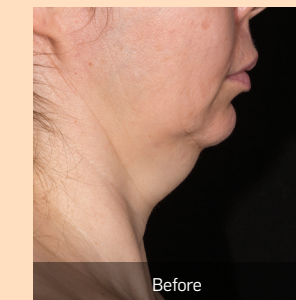

SUBMENTAL

Courtesy of B. Katz, MD

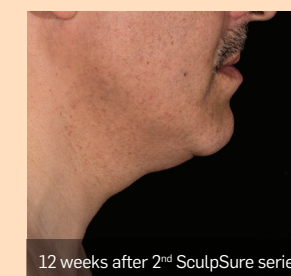
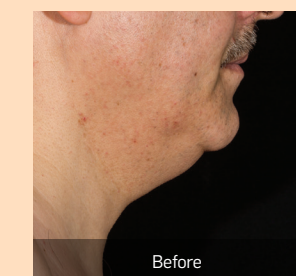

“Our patients have been extremely pleased with SculpSure's revolutionary approach to non-invasive reduction of submental fat. Treatments are comfortable, without downtime and with excellent results.”

– Bruce Katz, MD

25 mins
length of one double-chin treatment

over **1:3**
adults have a >30 BMI⁵

100% Patient Satisfaction Rating within our submental clinical study⁴

BACK

Left & Right Lower Back | Courtesy of S. Doherty, MD



ABDOMEN & FLANKS

Upper & Lower Abdomen, Bilateral Flanks | Courtesy of Chicago Breast and Body Aesthetics

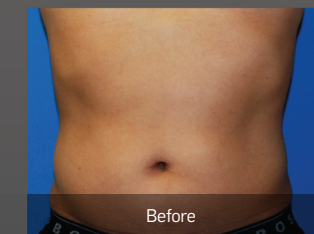

TREATMENT AREAS

Submental

Back

Flanks

Abdomen

Outer Thigh

Inner Thigh

